

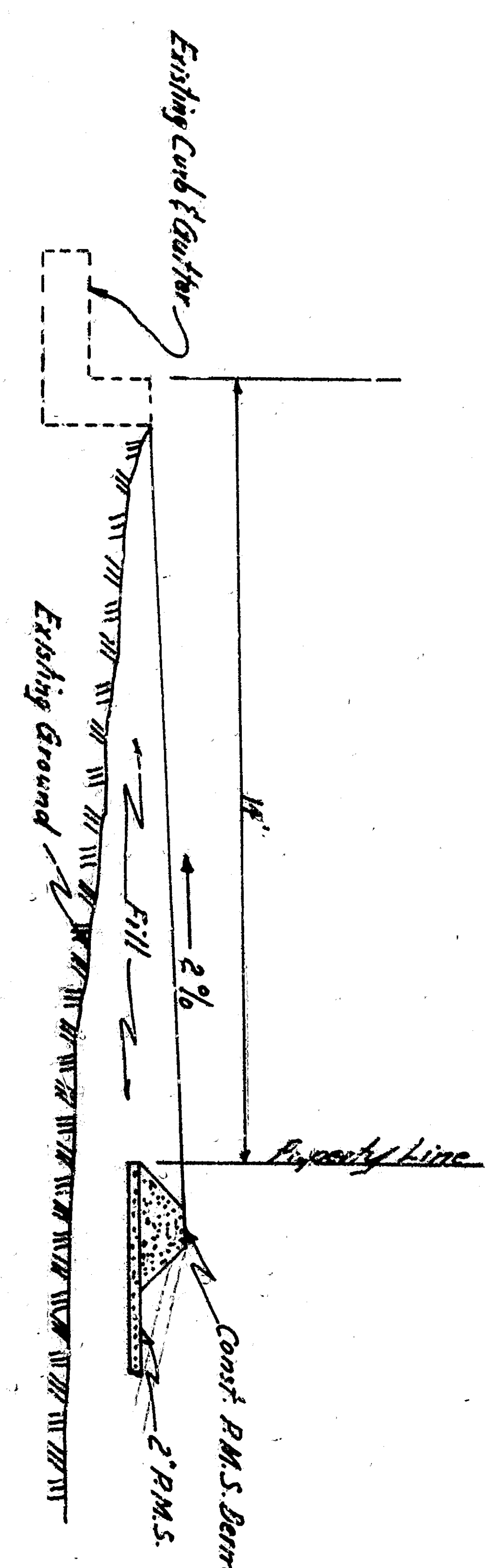

BENCH MARK  
 Nail in the N/E Corner North Street and  
 W. Warren Avenue  
 E.L. 12277 M.S.L.

Scale 1" = 30'

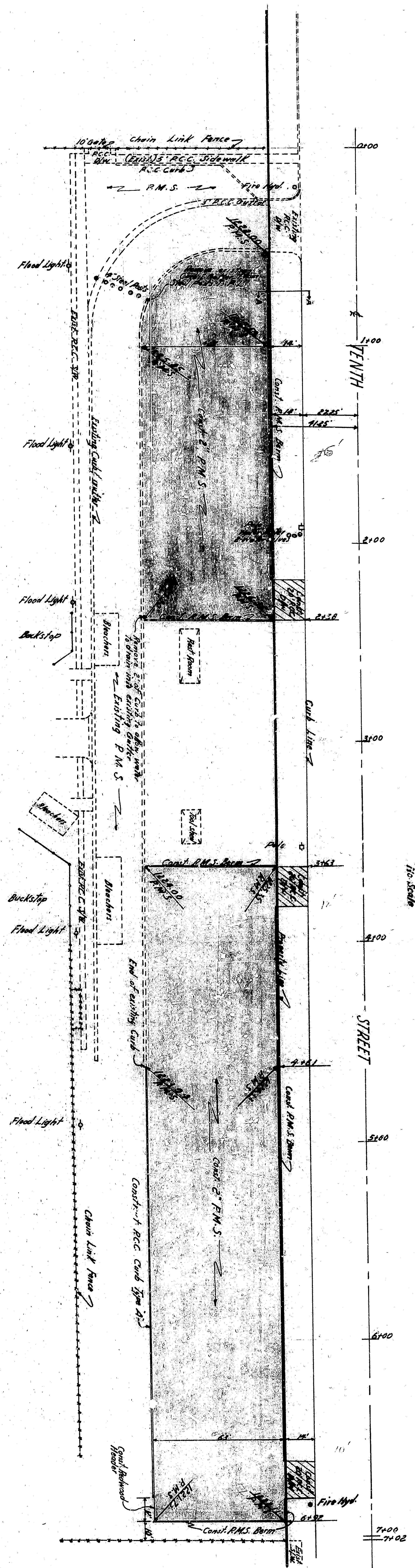
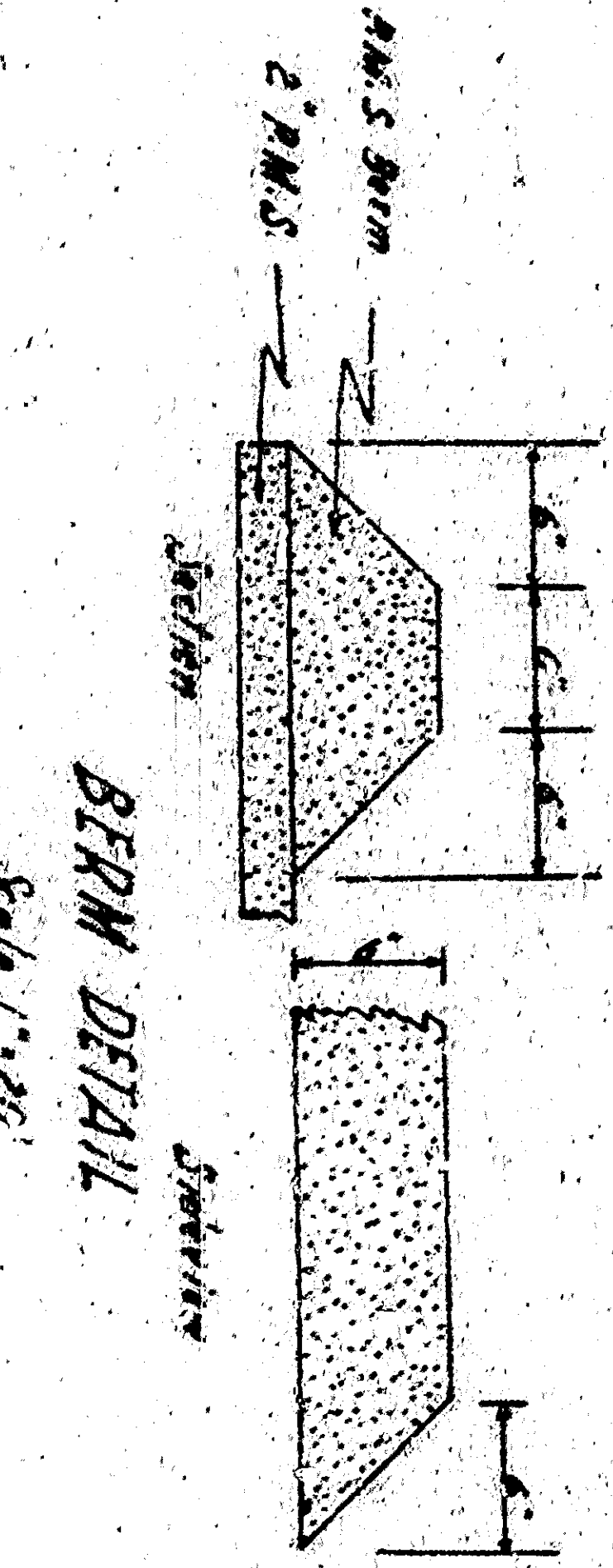
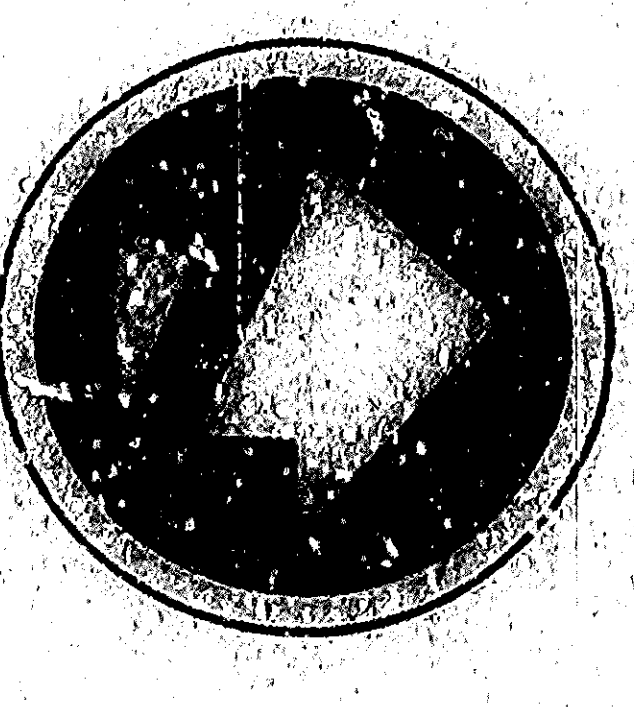

NOTE  
 Headers to be constructed of 2"x4" Redwood, reinforced with  
 7 #7s with 3/8" x 9" caps. Joint price to include cost  
 of stakes, nails and installation.

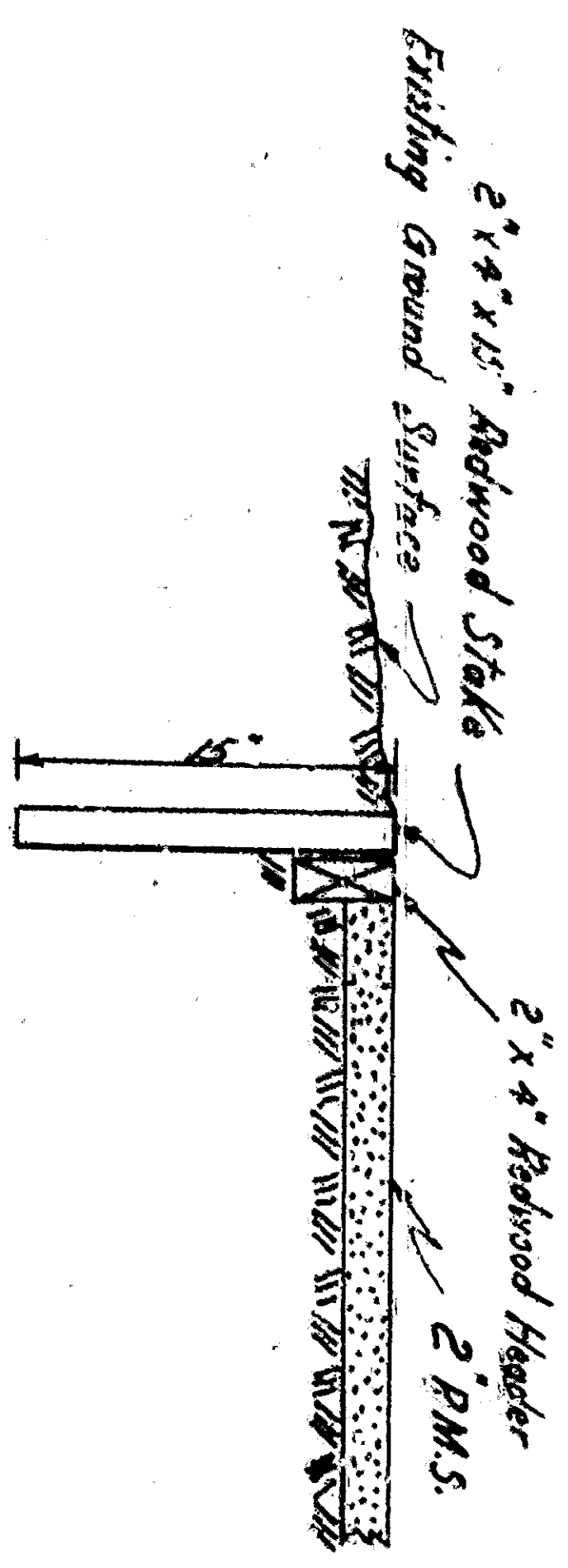

GENERAL NOTES  
 1. All work to be done in accordance with applicable provisions of the City of San Bern, California, and Standard Drawing No. 2871 on file in the office of the City Engineer.  
 2. Payment for sidewalk and utility shall be included in prices paid for other contract items of work or as additional compensation will be allowed there for.

APPROVED	DATE	PROJECT
<i>[Signature]</i>		CITY OF SAN BERN, CALIF.
REGISTERED CIVIL ENGINEER		DEPARTMENT OF ENGINEER
NO. 12345		RDING
ISSUED		1928
REVISED		
DATE		
BY		
REVISIONS		
1		
2		
3		
4		
5		
6		
7		
8		
9		
10		
11		
12		
13		
14		
15		
16		
17		
18		
19		
20		
21		
22		
23		
24		
25		
26		
27		
28		
29		
30		
31		
32		
33		
34		
35		
36		
37		
38		
39		
40		
41		
42		
43		
44		
45		
46		
47		
48		
49		
50		

12308